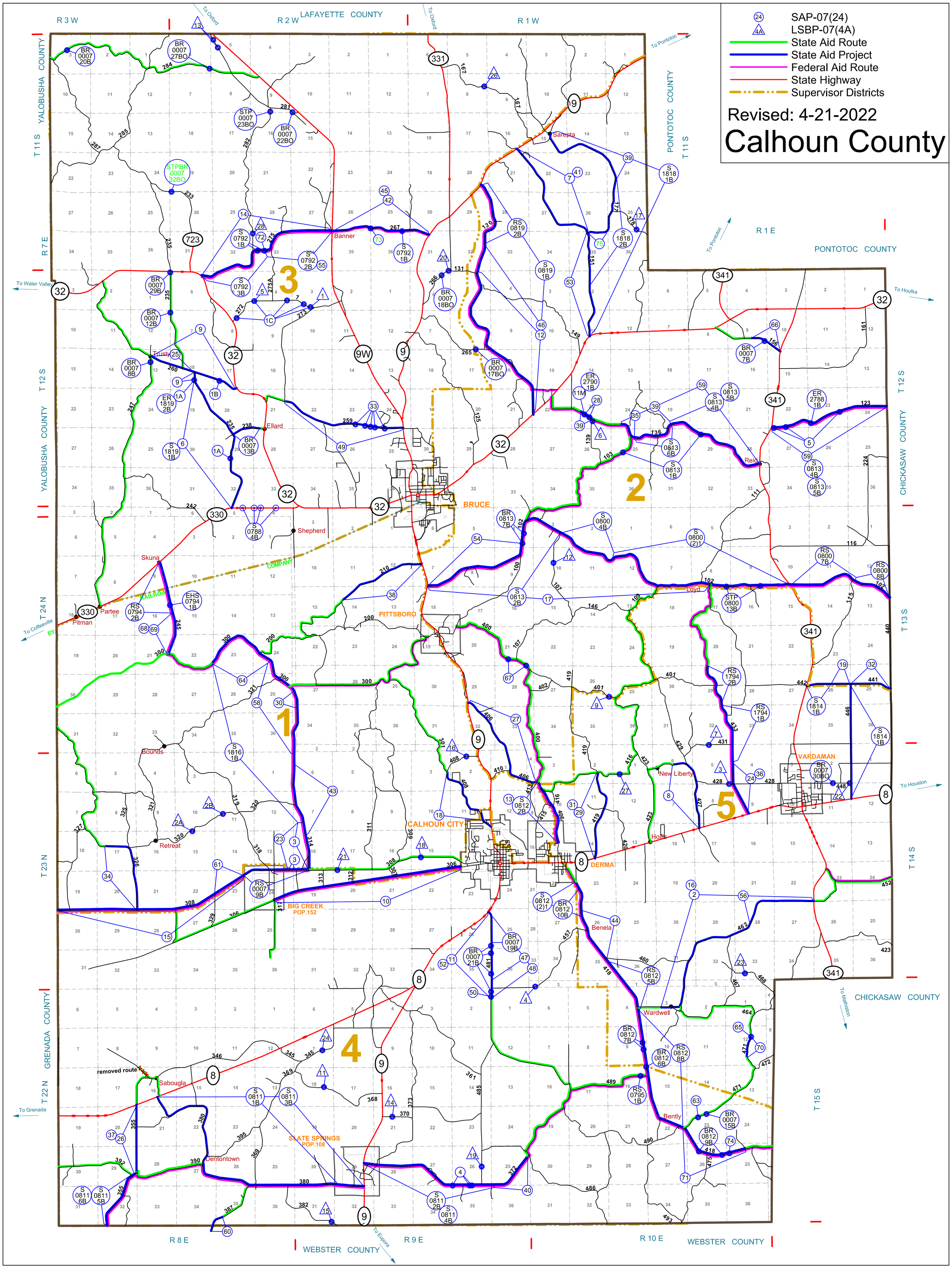
SAP-07(24)
LSBP-07(4A)
State Aid Route
State Aid Project
Federal Aid Route
State Highway
Supervisor Districts
Revised: 4-21-2022
Calhoun County
LAFAYETTE COUNTY
YALOBUSHA COUNTY
PONTOTOC COUNTY
CHICKASAW COUNTY
GRENADA COUNTY
WEBSTER COUNTY
R 3 W
R 2 W
R 1 W
R 1 E
R 7 E
R 8 E
R 9 E
R 10 E
T 11 S
T 12 S
T 13 S
T 14 S
T 22 N
T 23 N
T 24 N
To Oxford
To Pontotoc
To Water Valley
To Houlka
To Coffeeville
To Houston
To Grenada
To Eupora
To Mathiston
Sarepta
Banner
Trusty
Ellard
Shepherd
Skuna
Partee
Pitman
BRUCE
PITTSBORO
Lloyd
Reid
Bounds
Retreat
CALHOUN CITY
DERMA
Holly
New Liberty
VARDAMAN
BIG CREEK
POP.152
Benela
Wardwell
Bently
SLATE SPRINGS
POP.108
Dentontown
Sabougla
removed route
1
2
3
4
5