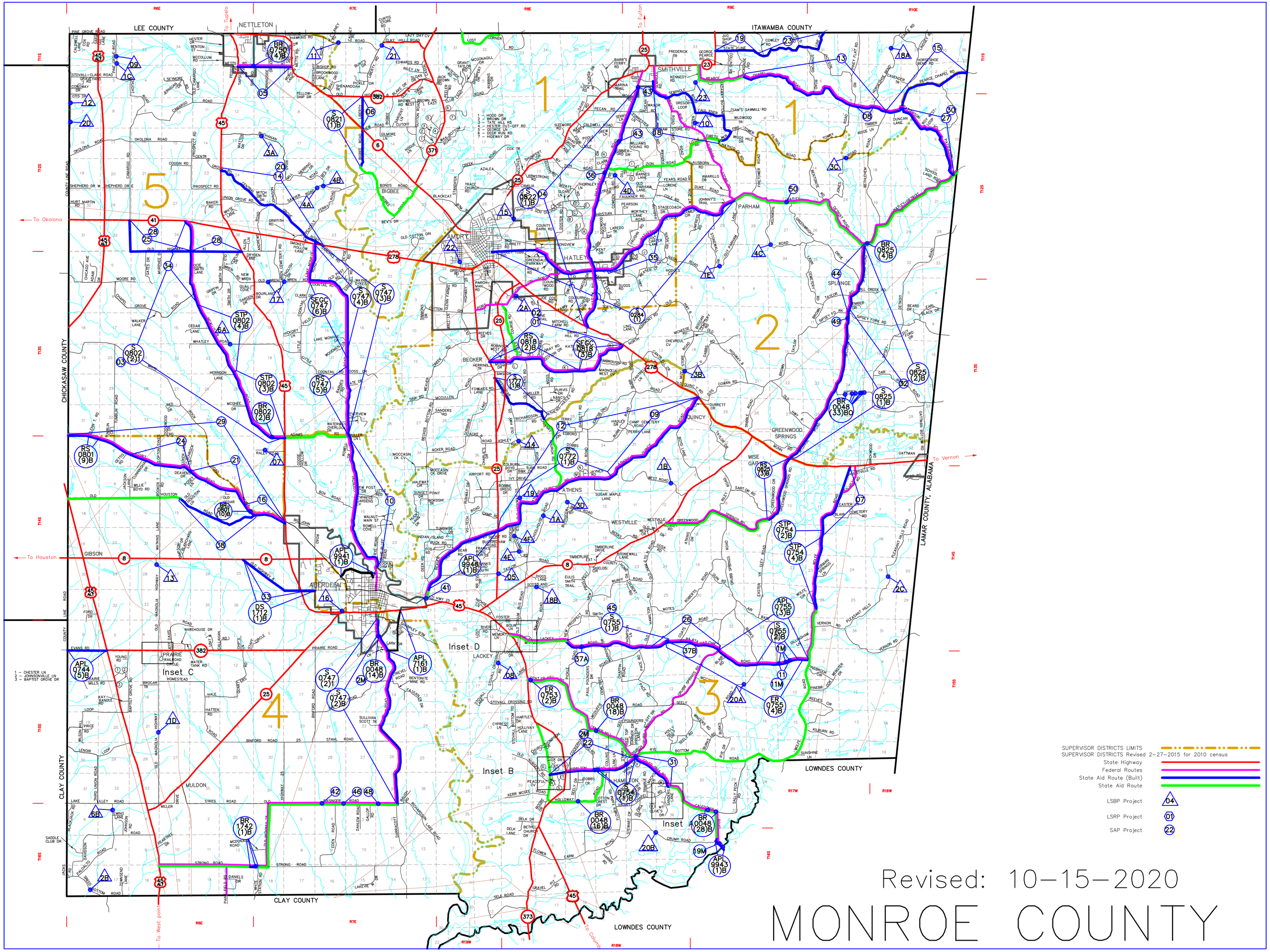

Revised: 10-15-2020

MONROE COUNTY