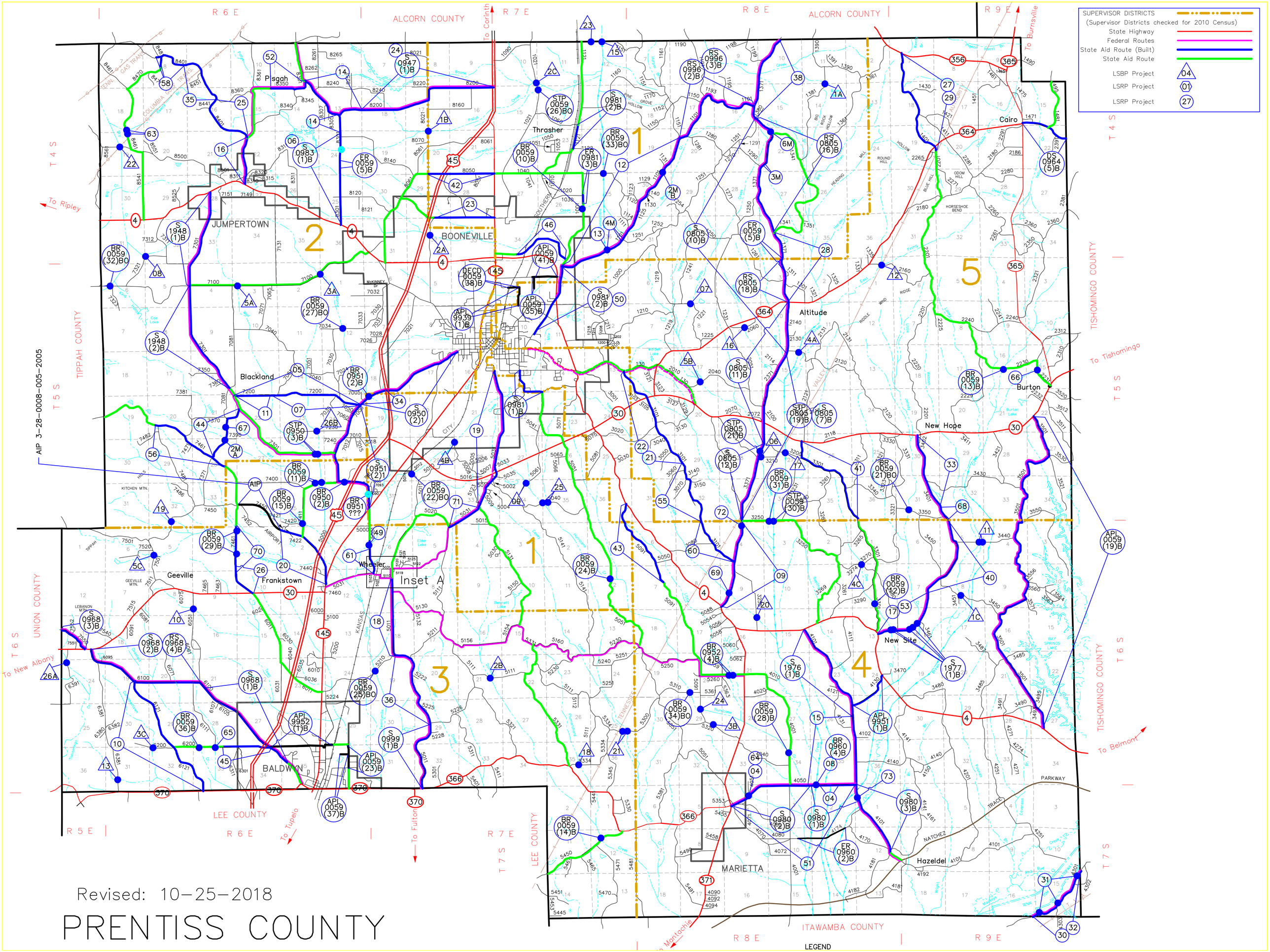


Revised: 10-25-2018

# PRENTISS COUNTY